

AMERICAN YOUTH
PHILHARMONIC ORCHESTRAS
4026 Hummer Rd.
Annandale, VA 22003

1^{ro} SYMPHONIE.

1

1.

Clarinetto I in B.

B. KALINNIKOW.

Allegro moderato.

EDWIN F. KALMUS & CO., INC.
Publishers of Music
Boca Raton, Florida

Clarinetto I in B.

Clarinetto I in B.

1. *poco ritardando* 5 1 *a tempo* 4 2

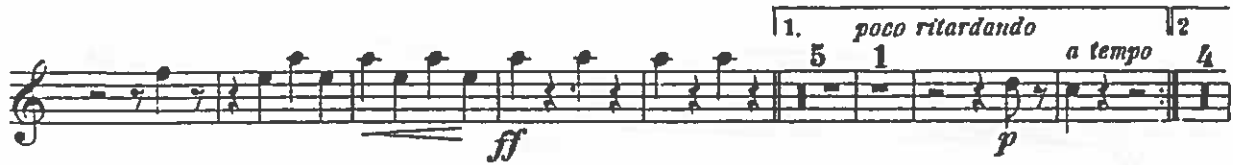

dolce

G 2

H *dolce*

3

I 2

K

p

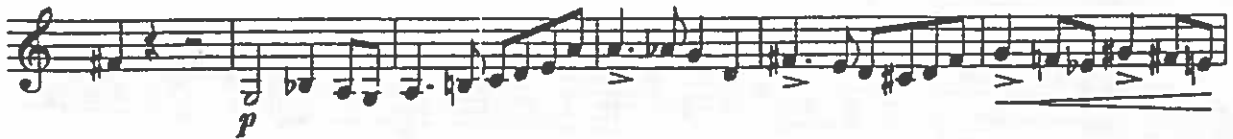

f mf f mf f

2 1

Clarinetto I in B.

p *cresc.*

M *f*

mf *p* *P dolce* *p*

mp *mf*

f

f

R *fp* *fp* *fp* *fp* *f*

Clarinete I in B.

Clarinetto I in B.

Y
p
mp
1
Z
p
f
ff
Aa 3
p
ff
Bb 4
p
mf
pp
ritardando
a tempo
5 Cc
ff

II.

Clarinetto I in B.

Andante commodamente.

3 7 A 6 comodo

Un poco più mosso.

B 8 C 3

Muta in A.

Animato.

D

cre - scen - do

E 5 rit. a tempo

G 7

H dolce

K

poco ritenuto Tempo I.

Muta in B.

poco ritardando

7 M 3 3 N 1 7 2

III. Scherzo.

Clarinetto I in B.

Allegro non troppo.

4

p

trm trm

ff

p

mf *f*

p *p*

mf *cresc.* *ff*

p *cre - scen - do* *mf*

cre - scen - do *ff*

4

p *trm*

Clarinetto I in B.

- Staff 1: Starts with a trill on E, followed by a melodic line. Dynamics: *f*, *p*.
- Staff 2: Continues the melodic line with slurs and accents. Dynamics: *mf*, *mf*, *p*.
- Staff 6: Continues the melodic line. Dynamics: *p*.
- Staff 7: Includes lyrics: *cre - scen - do* and *cre - scen -*. Dynamics: *p*, *mf*.
- Staff 8: Continues the melodic line. Dynamics: *ff*.
- Staff 9: Continues the melodic line. Dynamics: *f*.

Clarinetto I in B.

Moderat assai.

16 K 7

Ob. I

Clarinetto I in B.

rit. Allegro non troppo.

p *ff* *p* *ff* *p* *mf* *f* *p* *p* *cresc. ff* *p* *cre - scen - do* *mf* *cre - scen - do* *f* *ff* *p* *2*

Clarinetto I in B.

IV. Finale.

Clarinetto I in A.

Allegro moderato.

Allegro risoluto.

Clarinetto I in A.

p cre - scen - - do *f*

p *ff*

ff

p *p < >*

p *f*

mp *p*

mf *cresc.*

f *mf dolce*

mf *dolce*

Clarinetto I in A.

Clarinetto I in A.

Clarinetto I in A.

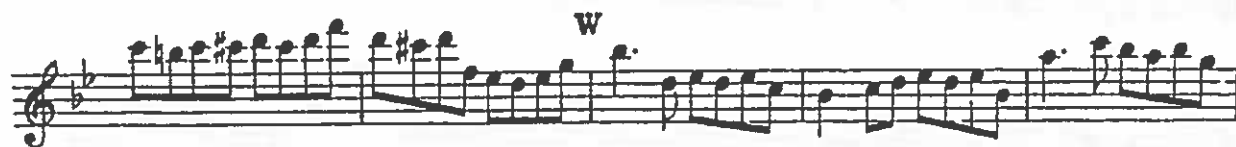

L'istesso tempo.

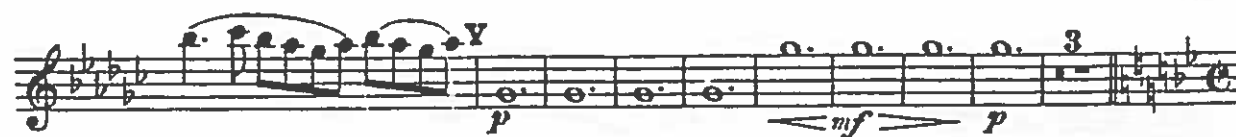

Clarinetto I in A.

2 Allegro con brio.

Clarinetto I in A.

D_D Maestoso.

