

AMERICAN SALUTE

Based on "WHEN JOHNNY COMES MARCHING HOME"

2nd Bb Clarinet

Briskly-with Verve (♩.=126)

MORTON GOULD

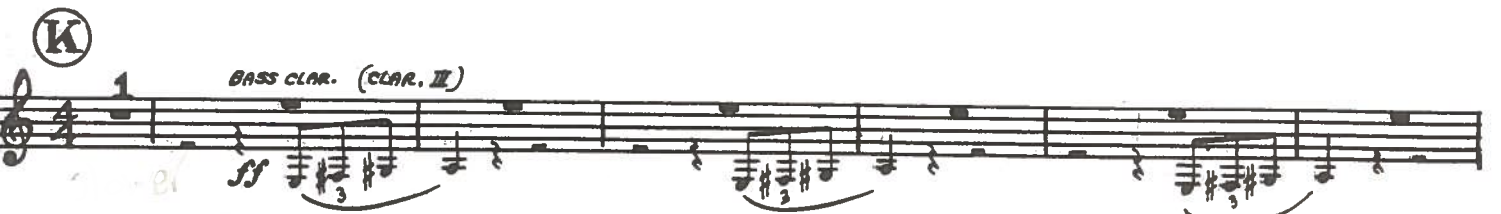
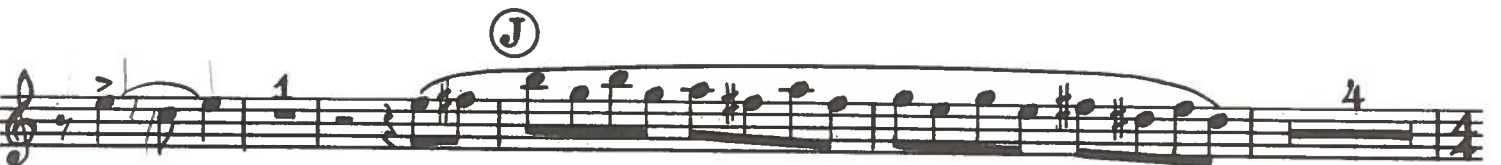
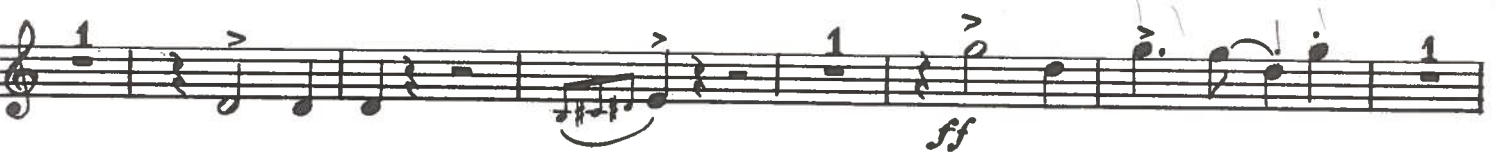
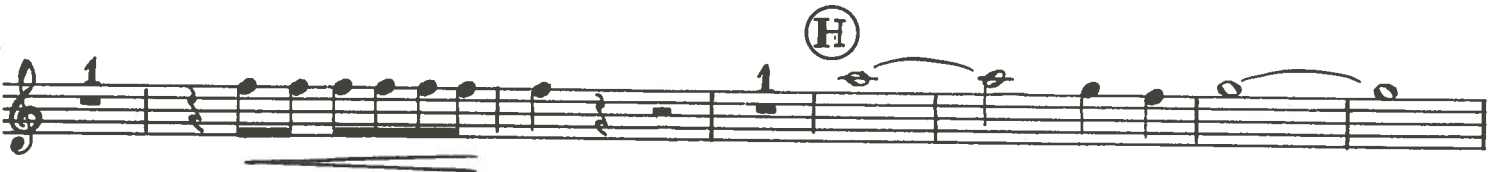
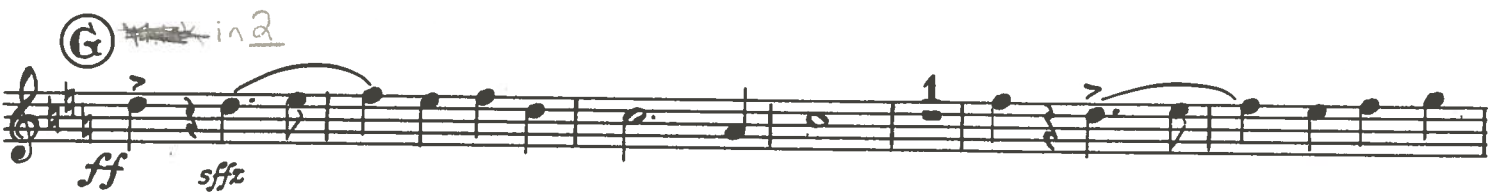

2nd B \flat CLARINET
