

AMERICAN YOUTH
PHILHARMONIC ORCHESTRAS
4026 Hummer Rd.
Annandale, VA 22003

1^{re} SYMPHONIE.

I.

B. KALINNIKOW.

Corno I in F.

Allegro moderato.

EDWIN F. KALMUS & CO., INC.
Publishers of Music
Boca Raton, Florida

Corno I in F.

Corno I in F.

0 16 P 9

mf

Q 3

f

2

f

R 11 2

ff *f*

S

f

T

ff *p*

7 *rit.* $\frac{4}{4}$ U *a tempo* 3 1 6 1 1

p *mf* *p*

V

4

f *ff*

2

Corno I in F.

W
mf *p* *mf*

X
f

Y
p *f* *dolce* *mf* *f* *p*

Z
f *p*

1
f

2 AΛ
p *fp* *f*

rtt. a tempo
5 2 6 Cc
ff *mf* *p* *ff*

II.

Corno I in F.

Andante commodamente.

Un poco più mosso.

III. Scherzo.

Corno I in F.

Allegro non troppo.

Corno I in F.

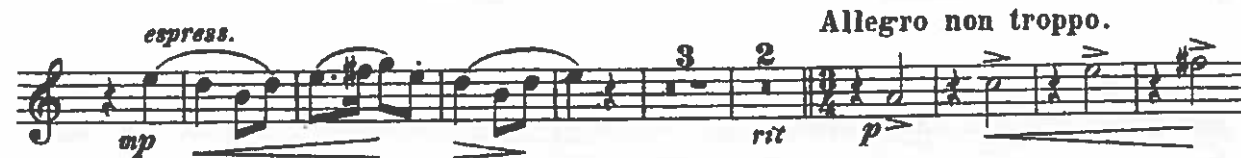

Corno I in F.

R 10

p *mf* *f*

S 12 T

mf *p* *mf* *ff*

1 1 3

p *mf*

U

f *f*

3 V 8 W 19 Viol. I.

f *ff* 20 21 22 23

3 X 10

p *p*

Y

mf *ff*

Z

mf

1

ff

fff

IV. Finale. Corno I in F.

Allegro moderato.

Allegro risoluto.

3 *f* *p* *f* A 1

4 *f* *f* 1 *f*

1 *f* *p* B 11 *mf*

C 6 *mf* *f* 1 *p*

cre - - - soen - - - - do *f*

D *ff* 2 *ff*

E 5 *p* 1

F 8 *p* 2 *f*

G 14 *mp* II 12 *f* 3

Corno I in F.

Meno.

mf dolce

ff

pp

pp

f

p

mf

ff

f

Corno II.

Corno I in F.

1 *p* 9 T 4 6 8 *rit. a tempo*

Ob. I. *mf* *cresc.*

f *ff*

f *ff*

f *ff* *Lo stesso tempo.*

p

5 *pp* *mf* *Allegro con brio.*

Corno I in F.

