

# Hänsel and Gretel

## Prelude

Engelbert Humperdinck

With quiet motion, not too slow

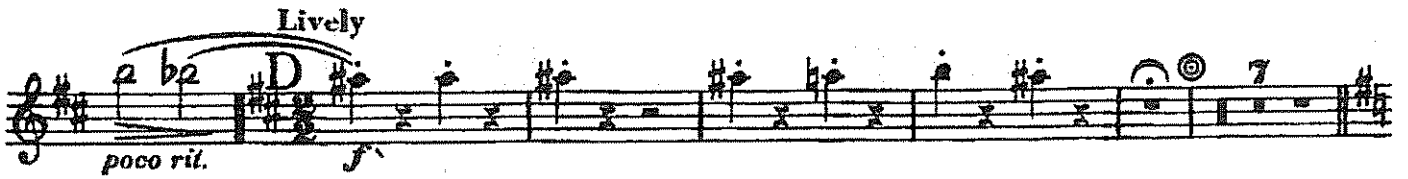
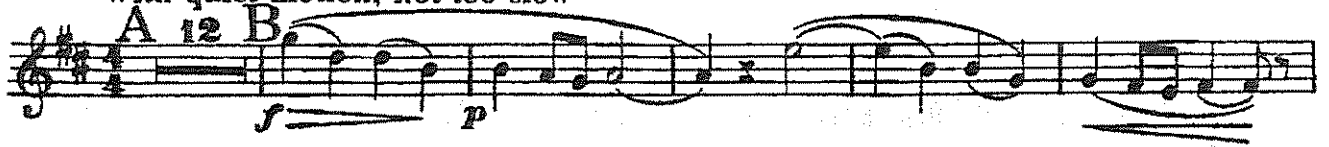

© The original notation for Clarinet in A (from © to ©) will be found on page 4.

CLARINET I IN B $\flat$

CLARINET I IN B $\flat$

Eleventh staff of music, treble clef, key signature of two sharps. It includes dynamic markings of *sp*, *pp*, and *pp*.

CLARINET I  
(Original Notation)

in A

Very gradually quicken  
the tempo

**K** Take B $\flat$  Clarinet and  
turn back to © on page 2.