

KENDOR PRESENTS

Russian Sailors' Dance

(from "The Red Poppy")

by Reinhold Glière

arranged by John Caponegro

1st Violin

Allegro molto $\text{♩} = 160$

f

9 *sim.*

17 *div.*

26 *ff* 38 12 12

50 *mf* Moderato $\text{♩} = 84$

62 *lightly*

74 Allegro $\text{♩} = 116$

f

86 Moderato sostenuto $\text{♩} = 88$

mf

(V)

98 Più tranquillo $\text{♩} = 84$

mp

110 Allegro vivace $\text{♩} = 132$

f

simile

122 *Faster* ♩ = 138-144

134 *Marcato*

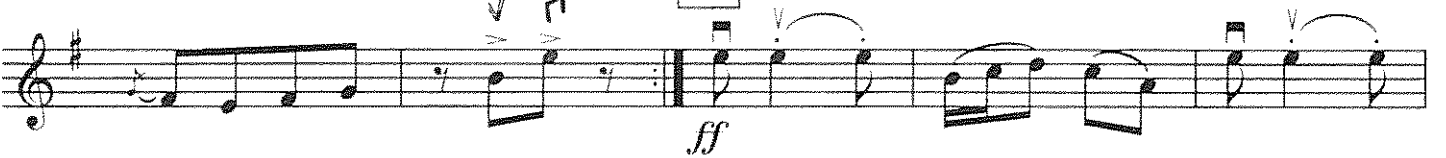

138

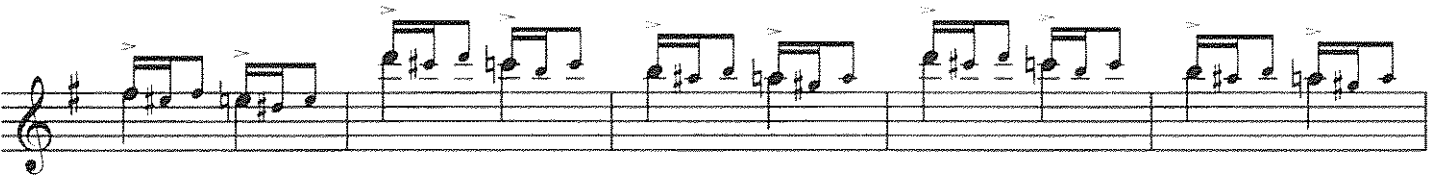

146

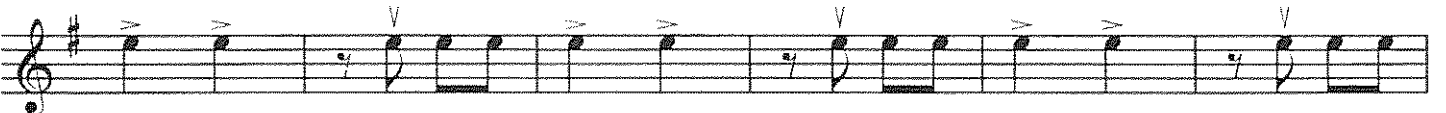

156

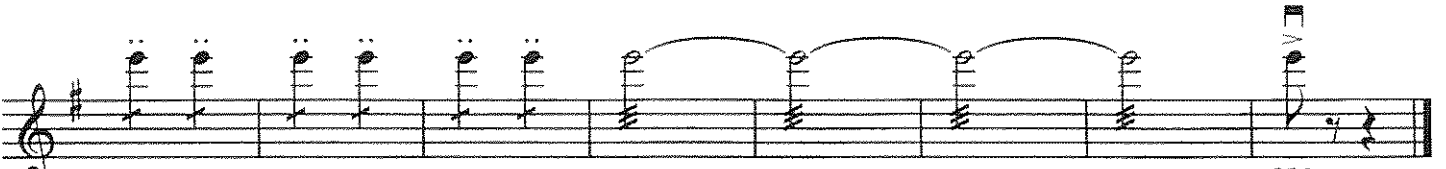

KENDOR PRESENTS

Russian Sailors' Dance

(from "The Red Poppy")

by Reinhold Glière

arranged by John Caponegro

2nd Violin

Allegro molto $\text{♩} = 160$

f

9

sim.

17 *div.*

26 *ff* Molto pesante $\text{♩} = 72$ 12 38 12

50 *mf* Moderato $\text{♩} = 84$

62 *pizz.*

122 *Faster* ♩ = 138-144

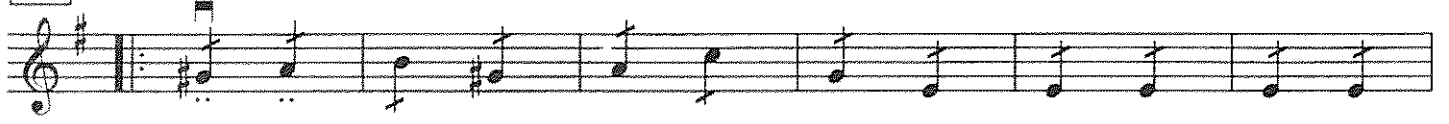

134 *Marcato*

138

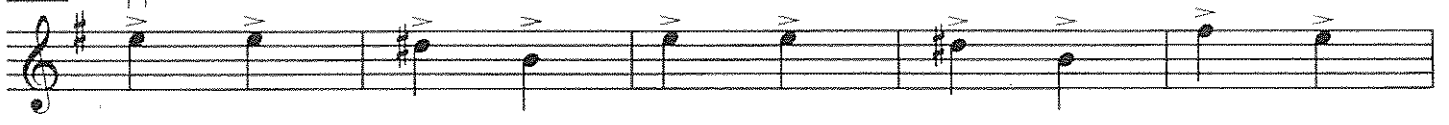

146

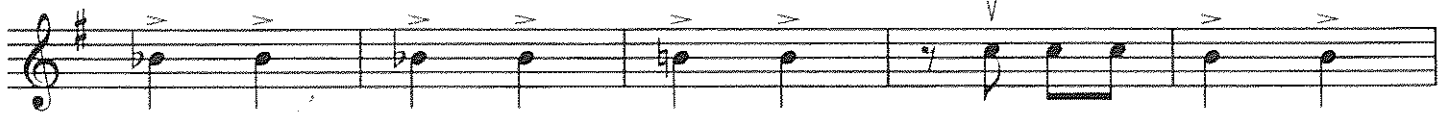
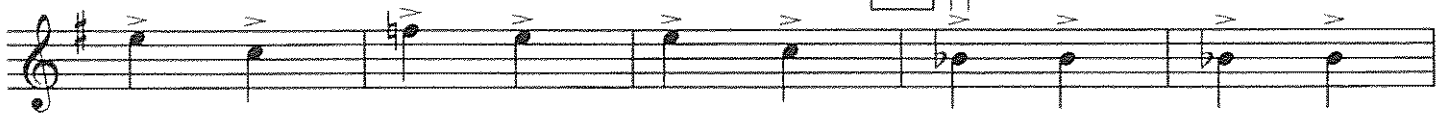

156

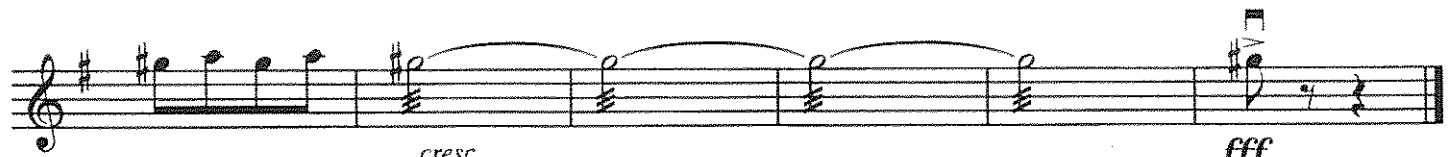

cresc.

fff

KENDOR PRESENTS

Russian Sailors' Dance

(from "The Red Poppy")

by Reinhold Glière

arranged by John Caponegro

Viola

Allegro molto $\text{♩} = 160$

f

9

sim.

17

26 *Molto pesante* $\text{♩} = 72$

ff *f*

f

38

mp

gliss.

50

mf

gliss.

50 *Moderato* $\text{♩} = 84$

mf

9881

52 (arco)

74 Allegro $\text{♩} = 116$

6 Moderato sostenuto $\text{♩} = 88$

98 Più tranquillo $\text{♩} = 84$

110 Allegro vivace $\text{♩} = 132$

simile

122 *Faster* ♩ = 138-144

134 *Marcato*

One staff of musical notation in bass clef, G major, 3/4 time, measures 134-137. The music consists of a series of chords with a marcato articulation.

ff

One staff of musical notation in bass clef, G major, 3/4 time, measures 138-145. The music consists of a series of chords with a forte (ff) articulation.

146

One staff of musical notation in bass clef, G major, 3/4 time, measures 146-155. The music consists of a series of chords with a forte articulation.

156

One staff of musical notation in bass clef, G major, 3/4 time, measures 156-165. The music consists of a series of chords with a forte articulation.

One staff of musical notation in bass clef, G major, 3/4 time, measures 166-175. The music consists of a series of chords with a forte articulation.

cresc.

fff

KENDOR PRESENTS

Russian Sailors' Dance

(from "The Red Poppy")

by Reinhold Glière

arranged by John Caponegro

Cello

Allegro molto $\text{♩} = 160$

f 9

ff 26

mp 38

50 Moderato $\text{♩} = 84$
arco
mf

simile

62 *pizz.*

74 Allegro $\text{♩} = 116$
arco

f

86 Moderato sostenuto $\text{♩} = 88$

simile

mf

98 Più tranquillo $\text{♩} = 84$
pizz.

mp

110 Allegro vivace $\text{♩} = 132$
arco

f

122 *Faster* ♩ = 138-144

134 *Marcato*

One staff of musical notation in bass clef, key of D major, containing measures 134-137. The tempo is marked 'Marcato'. The music features quarter notes with slurs and accents.

138 *ff*

One staff of musical notation in bass clef, key of D major, containing measures 138-145. The dynamic is marked 'ff'. The music consists of a series of quarter notes with accents.

146

One staff of musical notation in bass clef, key of D major, containing measures 146-155. The music features quarter notes with accents.

156

One staff of musical notation in bass clef, key of D major, containing measures 156-165. The music features eighth-note patterns with accents.

One staff of musical notation in bass clef, key of D major, containing measures 166-175. The music features eighth-note patterns with accents.

One staff of musical notation in bass clef, key of D major, containing measures 176-185. The music features a long note with a slur and a final quarter note. The dynamic is marked 'cresc.' and 'fff'.

KENDOR PRESENTS

Russian Sailors' Dance

(from "The Red Poppy")

by Reinhold Glière

arranged by John Caponegro

Bass

Allegro molto $\text{♩} = 160$

f

9

17

26 *Molto pesante* $\text{♩} = 72$

ff

38

mp *simile*

50 *Moderato* $\text{♩} = 84$
pizz.

mf

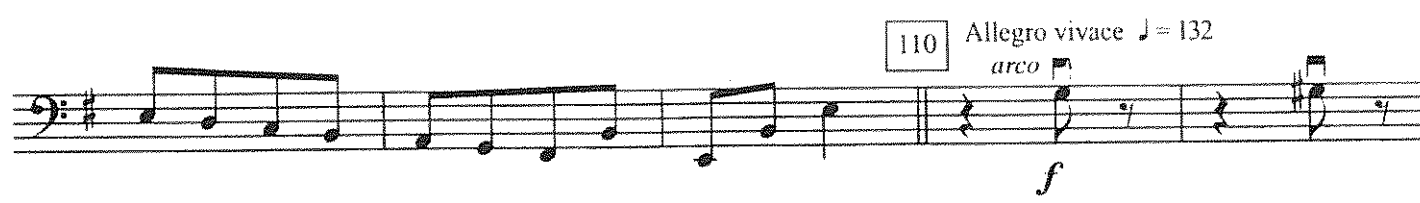
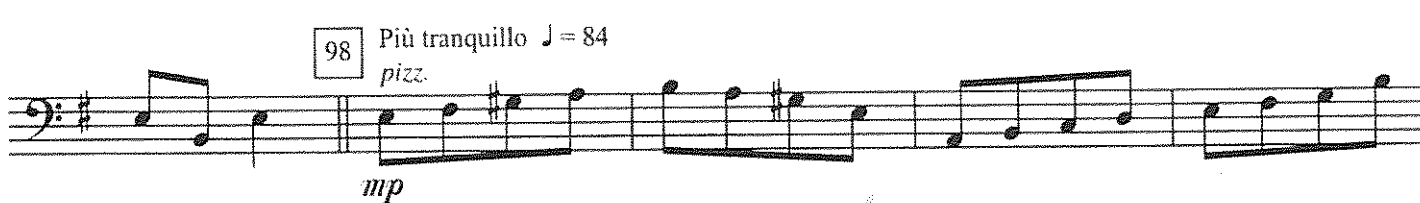
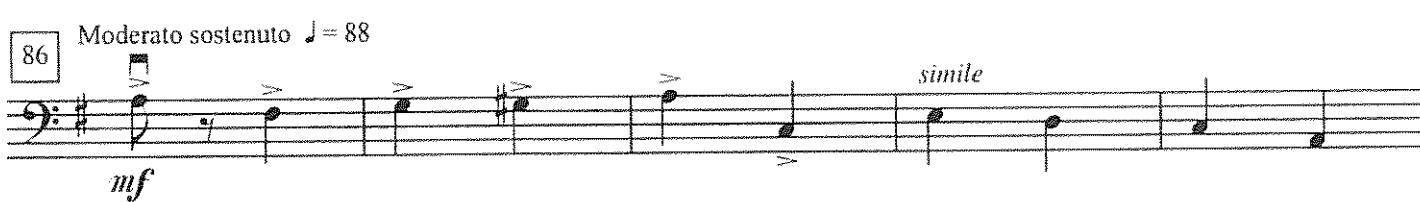
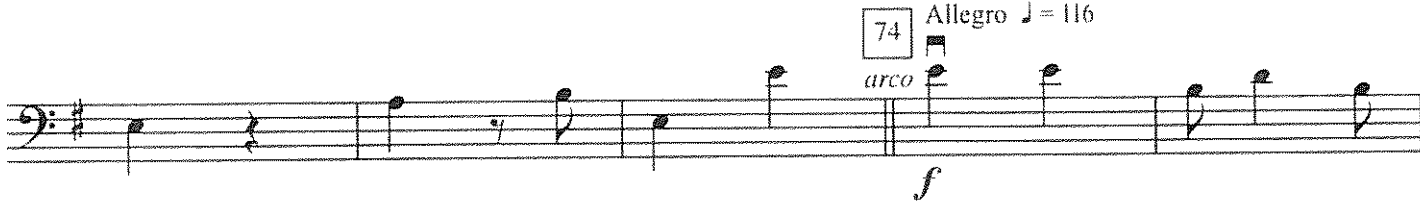
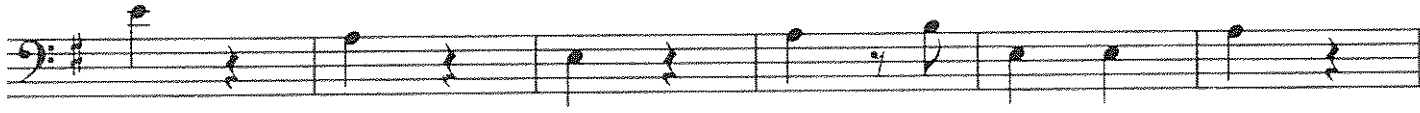
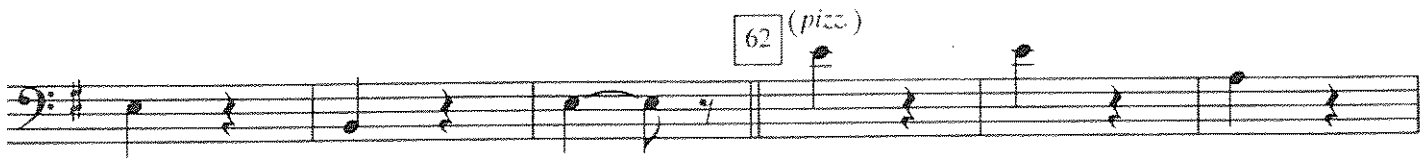
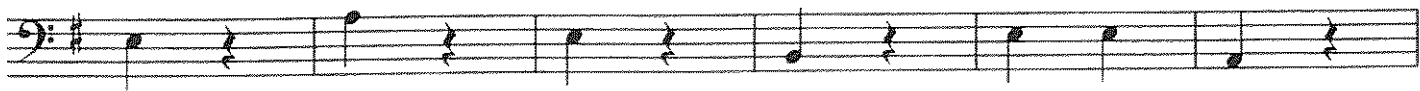

122 *Faster* ♩ = 138-144

134 *Marcato*

138

ff

146

156