Unter Donner und Blitz.
Polka schnell
von Johann Strauss.
324. Werk.

NORTHERN VIRGINIA YOUTH SYMPHONY ASSOC

Trombone Basso et Tuba.

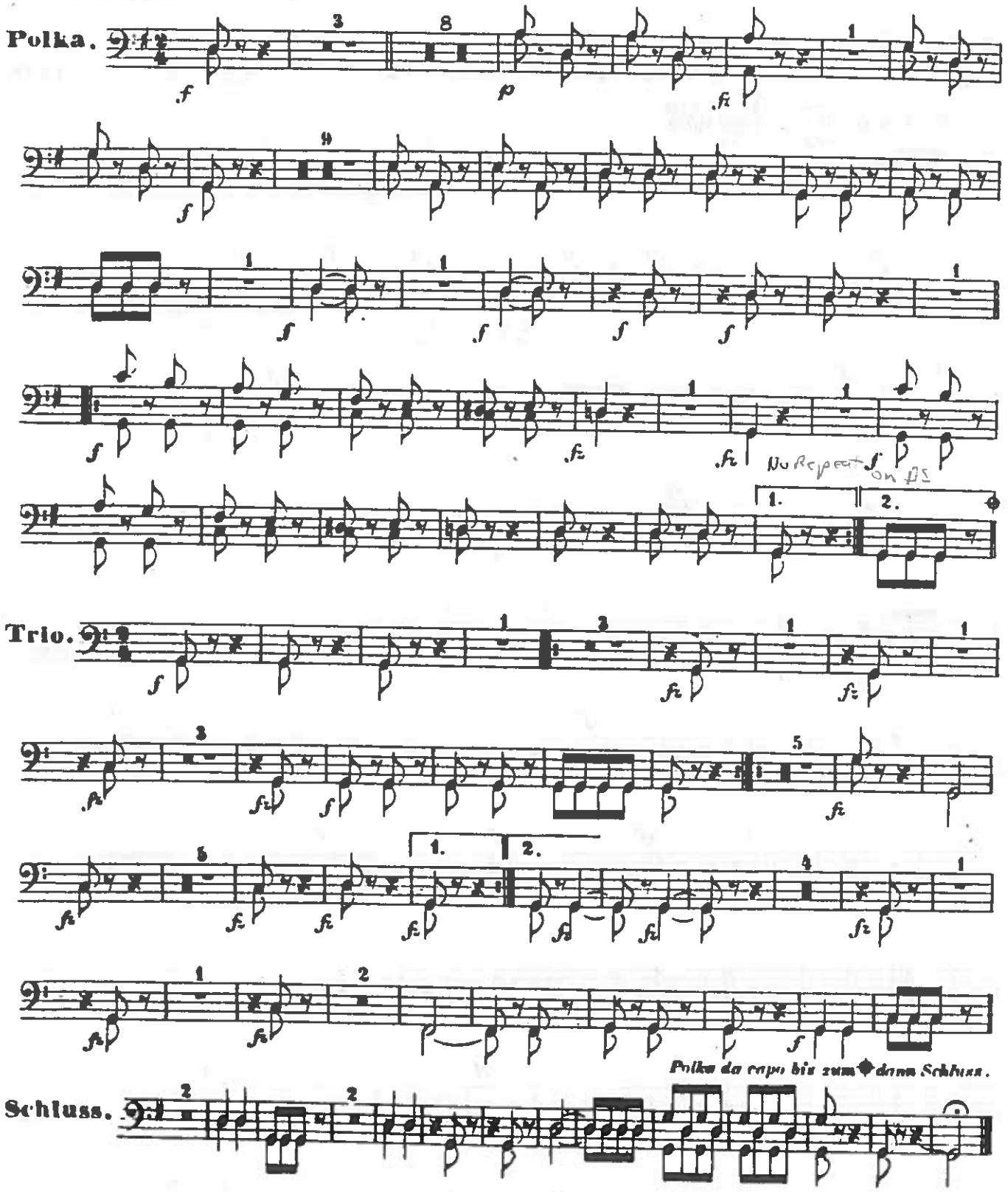

Luck's Music Library, Michigan