

3

1 C1

NORMA

NORTHERN VA. YOUTH SYMPHONY
4036 HUMMER ROAD
ANNANDALE, VA 22003

SINFONIA

VIOLINO I.

VINCENZO BELLINI

Allegro maestoso e deciso

ff

Lento
colla parte

I Tempo

pp

ff

p

mf

cresc.

84475

2 1A At the balance point

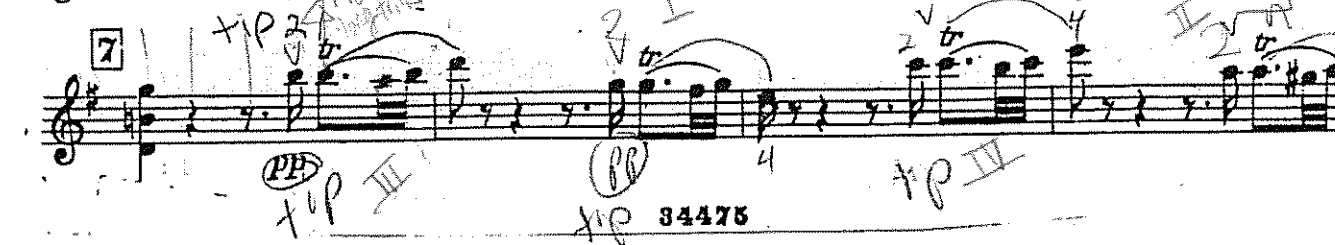
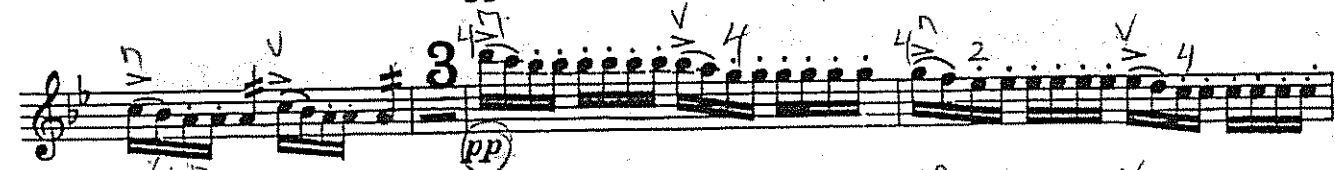
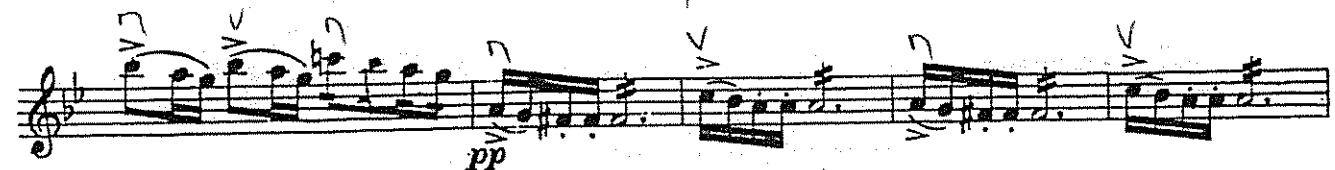
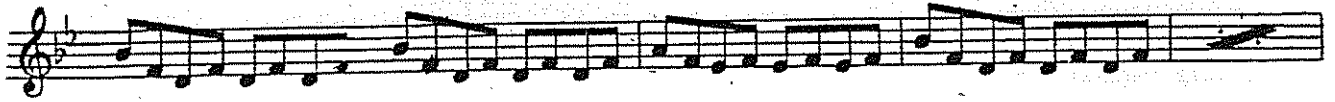
