

703-642-0862
Annandale, VA 22003
4026 Hummer Road
N.Y.S.A.

SUITE,

1

TIRÉE DU BALLET

LE LAC DES CYGNES.

Fagotto I

No. 1 SCÈNE

Peter Tschaïkowsky

Moderato
14

Ob. I

cresc.

1 Fag. I

2 Più mosso
3

No. 2 VALSE

then finale

Fagotto I

INTRADA

Tempo di Valse

VALSE

M 1 6 6 32

1

ff

2

p

mf

3 8 8

2

p

4

ff

Fagotto I

ff

5 28 *p* *ff*

ff

7 4 *p*

4 *p* 1. 2.

8 ↑ all *mf*

1. 1

9 *p* 1. 1 4

Fagotto I

DANSES

No. 3 DANSES DES CYGNES

Fagotto I

1 Allegro moderato

No. 4 SCÈNE

Andante

Fagotto I

Andante non troppo

1 In 2 10

Handwritten: *Don't play*

Handwritten: *fa* above the staff.

2 Più mosso 9

3 14

4 Fl. Ob. Cl.

Handwritten: *play* circled above the staff.

5

Fag. I

5

Handwritten: *Don't play watch* above the staff.

Handwritten: *oo* above the staff.

6 Tempo I

18

Violino Solo

Fag. I

Handwritten: *In 6* and *In 2* above the staff.

No. 5 DANSE HONGROISE. CZARDAS

(Чардаш)

Fagotto I

Moderato assai

1 Allegro moderato

Vivace

2 1-20

cresc.

3

Fagotto I

No. 6 DANSE ESPAGNOLE

Fagotto I

Allegro non troppo (Tempo di bolero)

ff

mf

5

mf

1

2

Lo stesso tempo

3

9

mf

Fagotto I

Handwritten annotations:

- watch* (above the 4th measure)
- 4** *Piu mosso* (boxed, above the 5th measure)
- Rit* (above the 10th measure)

Dynamic markings: *f*, *ff*, *p.*, *ff*.

No. 7 DANSE NAPOLITAINE

Fagotto I

Allegro moderato

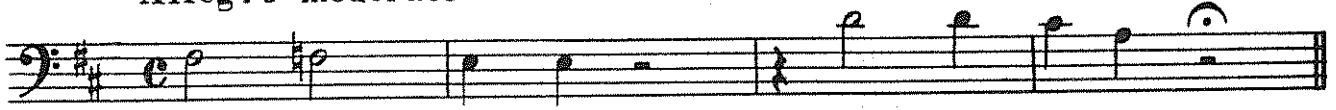

f
Andantino quasi moderato. Molto più mosso

*p*

[2] Presto

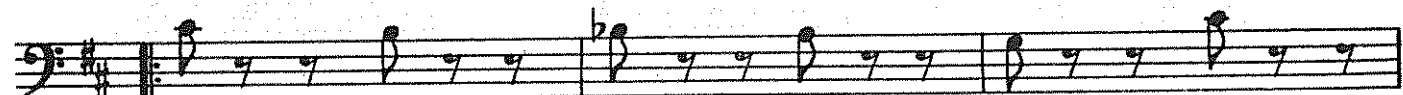
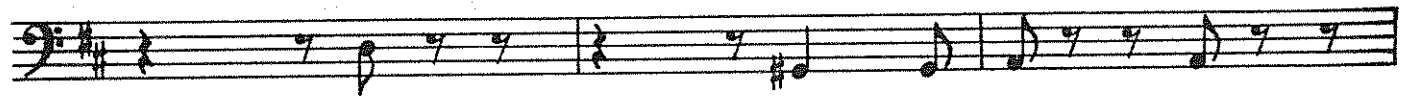
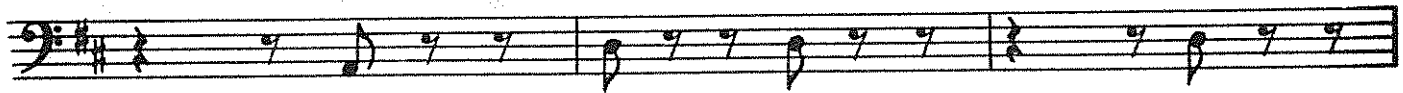
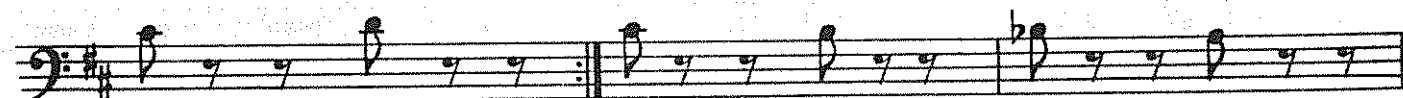
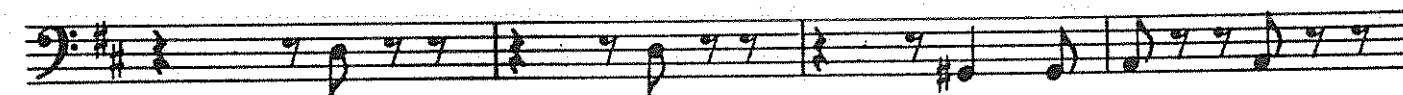
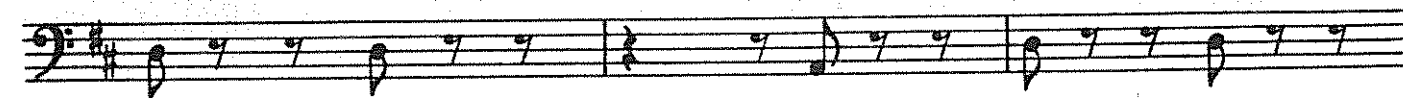
*ff**p**p cresc.**ff*

Fagotto I

p

p *cresc.*

4 *ff*

Very fast

No. 8 MAZURKA

Fagotto I

Tempo di mazurka

ff

ff

ff *p*

p *ff*

p *ff*

Fagotto I

4 16

5 16

p

6 7

f *f*

4 13

mf cresc. *f*

8

ff

9 2

ff *p*

Fagotto I

