

SUITE,

TIRÉE DU BALLET

LE LAC DES CYGNES.

Clarinetto II in A

No. 1 SCÈNE

Peter Tschaïkowsky

Moderato

Ob. I

cresc.

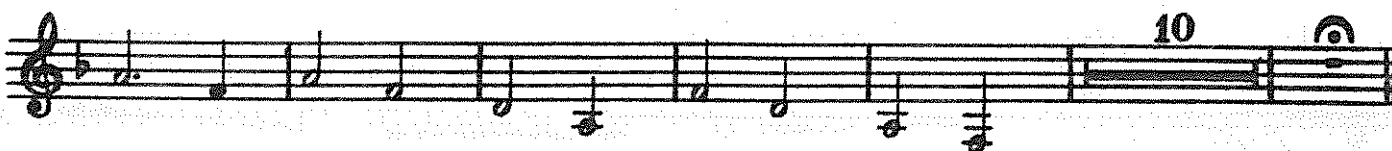
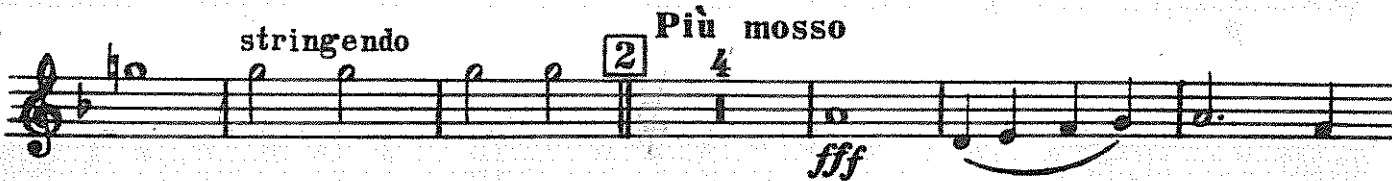
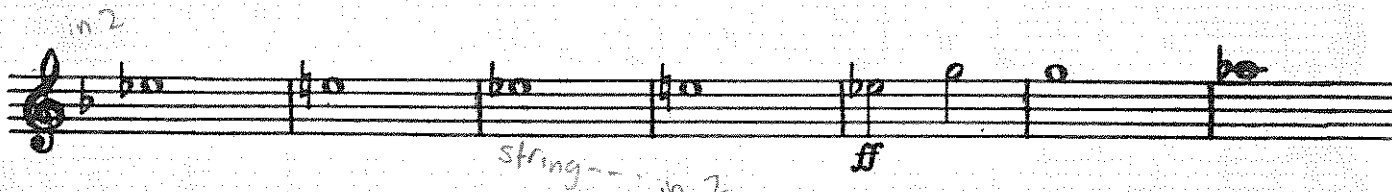
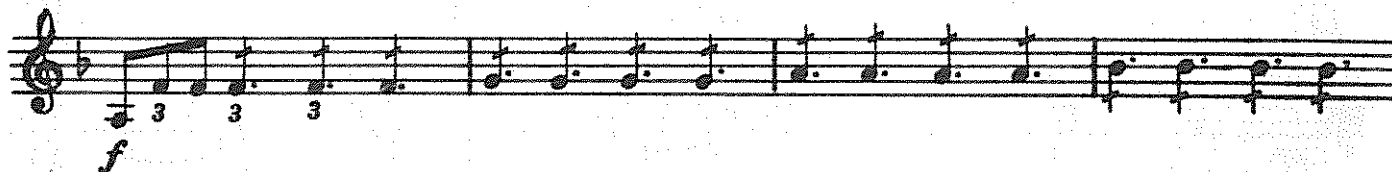
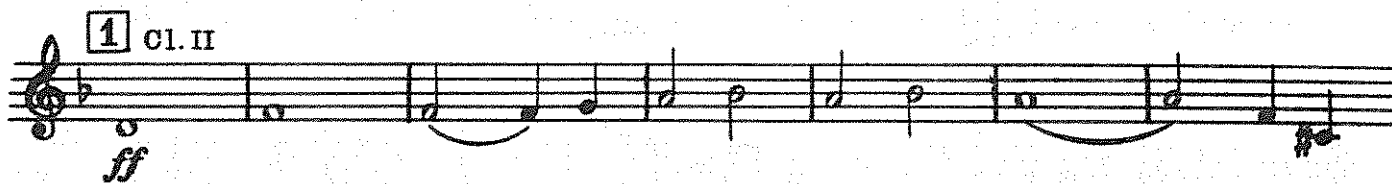
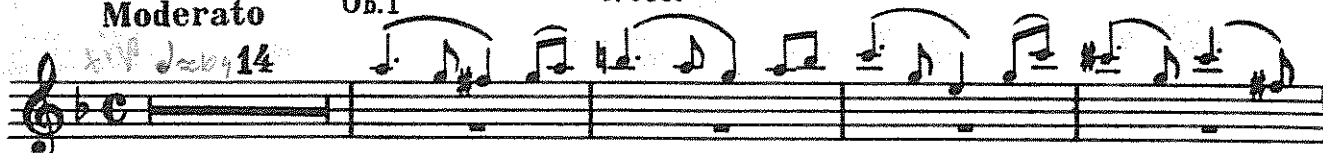

No. 2 VALSE

Clarinetto II in A

INTRADA

Tempo di Valse

VALSE

6 *d. 22* 21

6 *f* *p* 1

1 *ff*

1 *ff*

2 *p*

mf

3 *mf* Don't Rush watch

Don't miss h
Clarinetto II in A

Key of G

Clarinetto II in A

A

Clarinetto II in A

No. 3 DANCES DES CYGNES

Allegro moderato

Clarinetto II in A

CL. I

CL. II

p

ff

ff tutti condorcet

No. 4 SCÈNE

Andante

p

f

one per part

Cadenza arpa
ritenuto molto

Andante non troppo

1 11 CL. I 1

8

ant. to Mov. 5

2 Più mosso
CL. I 8 (in 6) CL. II 3 12

mf

Violino Solo

4 CL. II

rit. *p = tempo*

cresc.

Clarinetto II in A

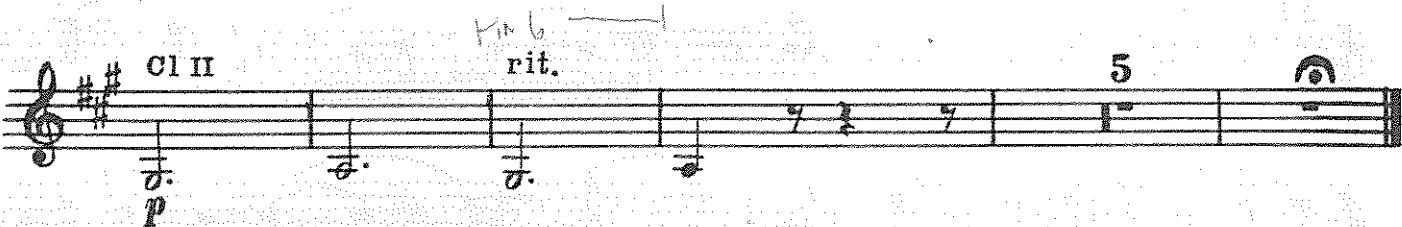
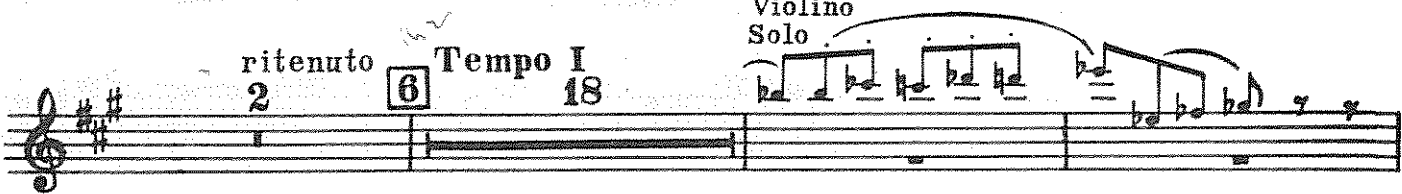

Hungarian

No. 5 DANSE HONGROISE. CZARDAS

(чардаш)

Moderato assai

In D 2#5
Allegro moderato

Clarinetto II in A

p

f

accelerando

2 *Vivace*

3

cresc.

3 *ff*

3 3 3 3

Clarinetto II in A

No. 6 DANSE ESPAGNOLE

Clarinetto II in A

Allegro non troppo (Tempo di bolero)

Clarinetto II in A

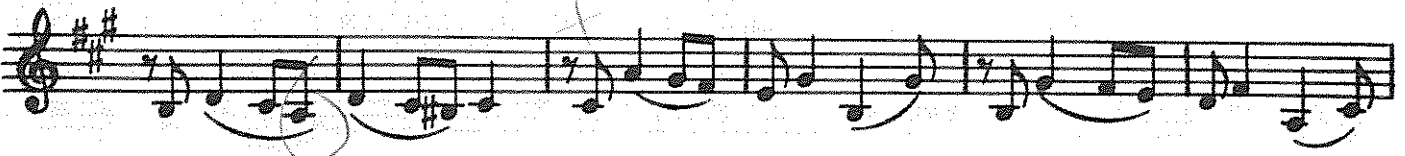
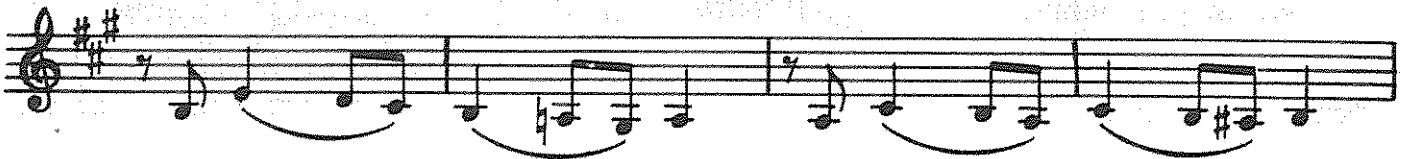
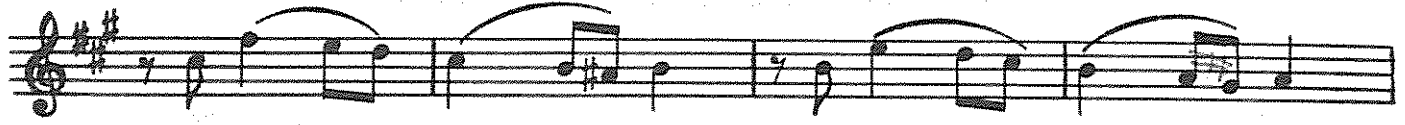

4 Più mosso

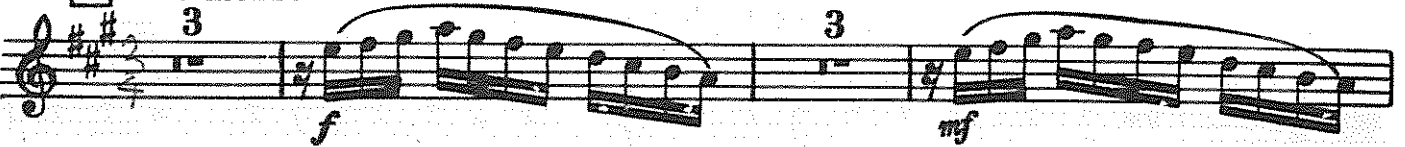

No. 7 DANSE NAPOLITAINE

Clarinetto II in A

Allegro moderato

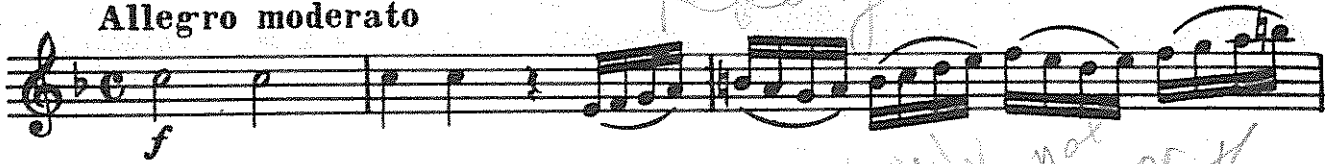

Andantino quasi moderato

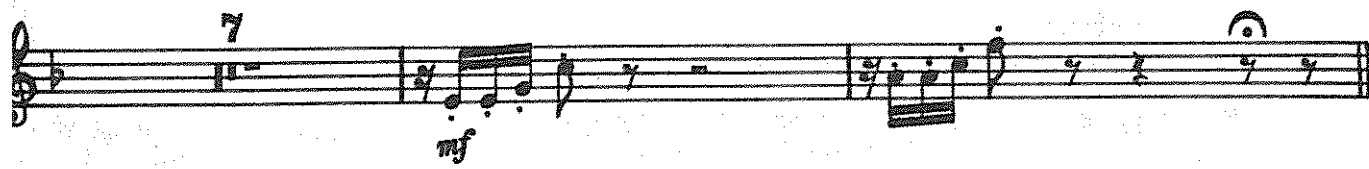
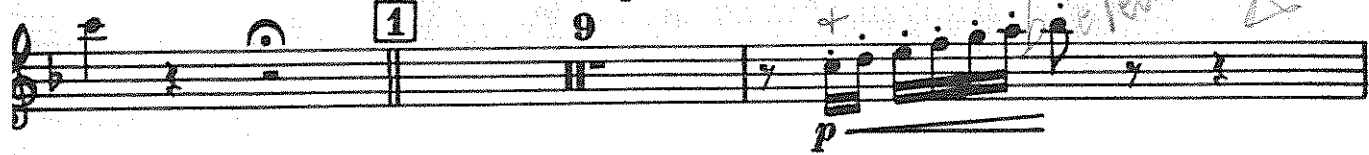

Molto più mosso

Presto

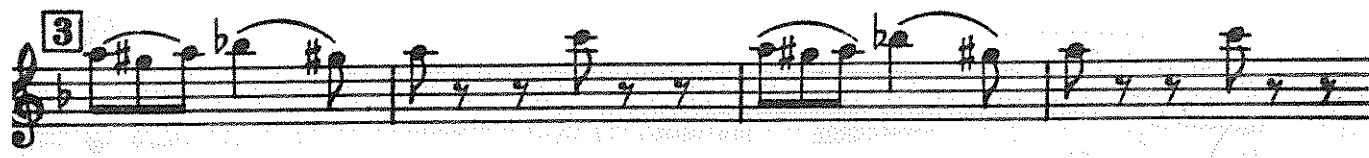
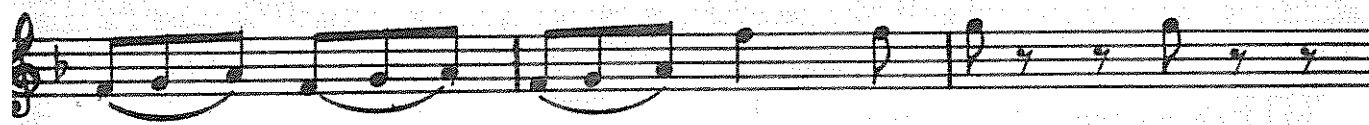
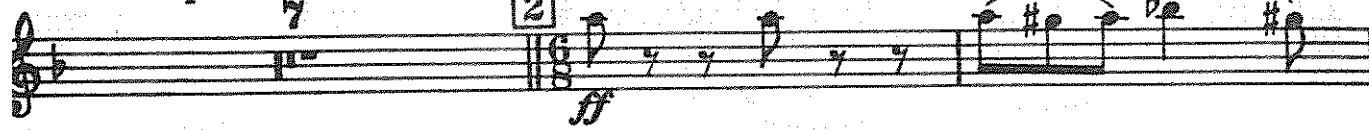

Clarinetto II in A

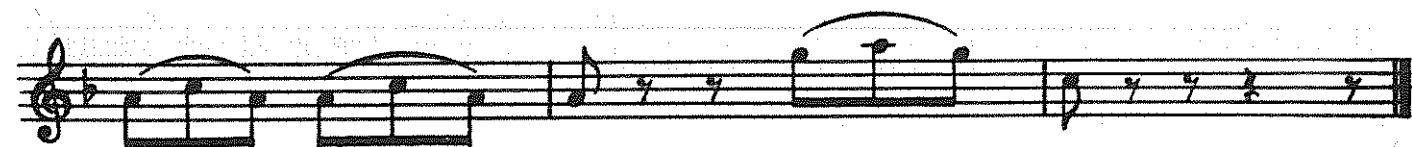
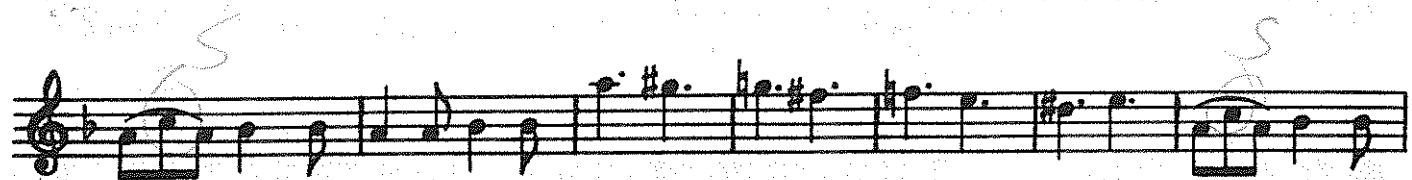
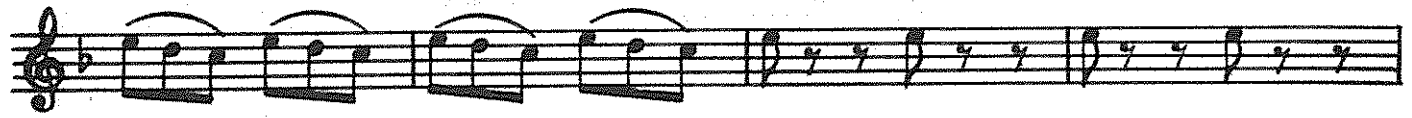
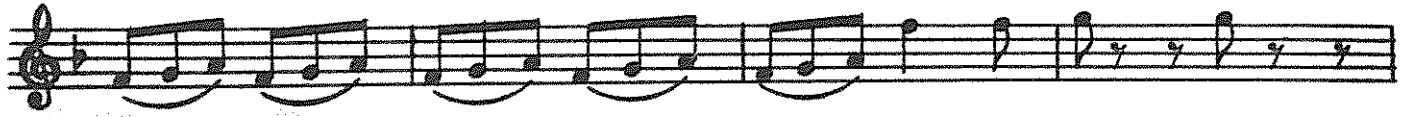

No. 8 MAZURKA

Clarinete II in A

Tempo di mazurka

Clarinetto II in A

*Slower
bore part*

4

p *Grazioso*

8

5

*still one
only*

6

1 3 2

Clarinetto II in A

7

8

p cresc. **A TEMPO** *mf cresc.* *f*

ff

9

ff *p*

ff

10

p

ff

11

ff

12

ff **Più mosso** *to one*