

703-642-0862
Annandale, VA 22003
4028 Hummer Road
N.Y.S.A.

SUITE,

1

TIRÉE DU BALLET

LE LAC DES CYGNES.

Oboe I

No. 1 SCÈNE

Peter Tschaïkowsky

Moderato

B key
P espress.

cresc.

Staccato

in 2
stringendo

in 2
Più mosso

EDWIN F. KALMUS & CO., INC.

Publishers of Music
Boca Raton Florida

No. 2 VALSE

Oboe I

INTRADA

Tempo di Valse

Fl. I-II

VALSE 31

Oboe I

4-

Oboe I

in + out

Oboe I

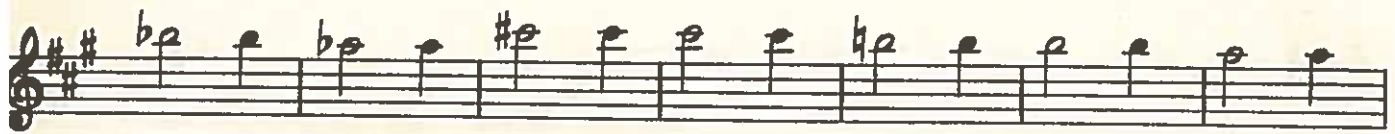

I. Solo

poco a poco

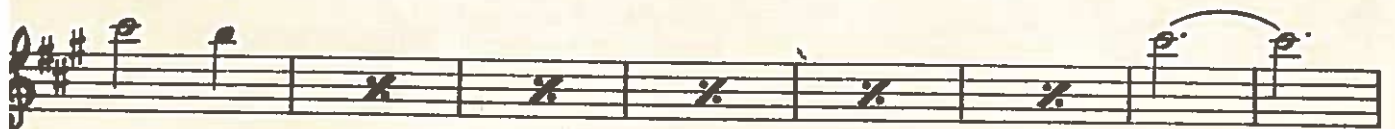

*What are you
can do
Be
me*

metre

No. 3 DANCES DES CYGNES

Oboe I

Allegro moderato

DON'T RUSH

1

p

1

15

1

p

1

p

Legato

ff

No. 4 SCÈNE

Andante

little more

p

listen Flute

f

Cadenza arpa

riten. molto

-5-

Oboe I

peresc.

rit

riten.

Ob.

p

Violino Solo

2 **6** *Tempo I* **20**

3

No. 5 DANSE HONGROISE. CZARDAS

DANCE OF THE (Чардаш)

Moderato assai

f

Allegro moderato **24**

Fl. I

Ob. I *acc.*

2 *Vivace* **19** **3** **1** **1**

DA *DA* *DA* *DA*

don't go sharp!

don't rush

Oboe I

WATL

rit.

No. 6 DANSE ESPAGNOLE

Oboe I

Allegro non troppo (Tempo di bolero)

16

ff *f* *mf* *f* *f* *f* *f* *f* *f*

1

2 1

3 *lostesso tempo*

17

play *play again*

Oboe I

Oboe I

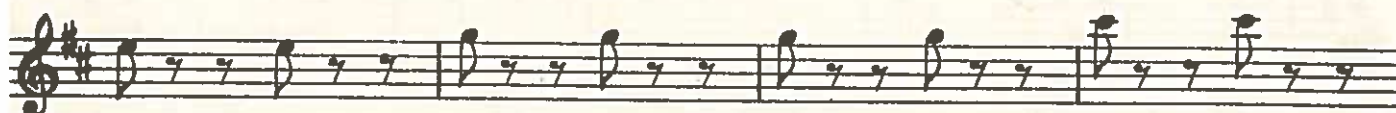
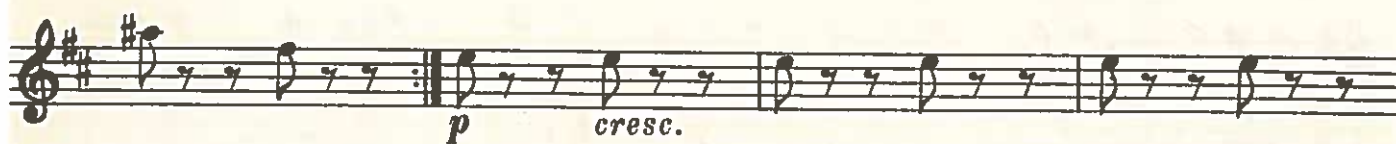

No. 8 MAZURKA

Oboe I

Tempo di mazurka

Auto scale

Oboe I

3

3

3

5

9

p

1

6) DOVE

f BARS!!

7

f

p cresc.

mf cresc.

8

f

ACCELL...

ff

9

ff

4

Oboe I

12 Più mosso

WATCAK

poco rit