

# SUITE,

TIRÉE DU BALLET

## LE LAC DES CYGNES.

Tuba

### No. 1 SCENE

Peter Tschaïkowsky

Moderato

14 Ob. I. 1 Tuba  
12  
stringendo **f** **2** **2** **Piu mosso** **ff**  
10 **fff** *open*  
1

### No. 2 VALSE

INTRADA

Tempo di Valse

VALSE

6 *int* 6 32 V-ni >  
**f**  
1 Tuba  
**ff**  
7 **ff** 1  
7 **ff**  
2 8 8 3 8 8  
**ff**

# Tuba

Fl.

V-ni

Cl.  
Fag.

4 Tuba

5 *ff* 32 6

1

7

7 15 1. 1 2. 1 8 14 1. 2 2. 2 9 16 10 15

1. 1 2. 1 11 Fl. V-ni

Tuba

3

1.

1

2. 1 12 16 13 14

Fl. V-ni

14 Tuba

# Tuba

## No. 3 DANCES DES CYGNES

Allegro moderato

25 1 10

Fl.  
Cl.  
Fag.

# No. 4 SCÈNE

TACET

Tuba

# No. 5 DANSE HONGROISE. CZARDAS

Moderato assai

1 Allegro moderato  
20

3

8

2 Vivace

12

3

1

9

ff

4

1-15

2

8

4

5

6

7

8

9

10

11

12

13

14

15

# No. 6 DANSE ESPAGNOLE

Tuba

Allegro non troppo (Tempo di bolero)

17 1 8

*ff* *f* *f*

9 2

*p*

3 Lostesso tempo 34

*ff*

4 Più mosso 8

*ff*

# No. 7 DANSE NAPOLITAINE

Allegro moderato

1

*f*

1 Andantino quasi moderato 19

Molto più 7 mosso 2 Presto

*ff*

4 3

# Tuba

3

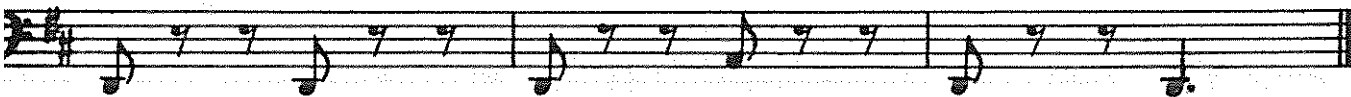
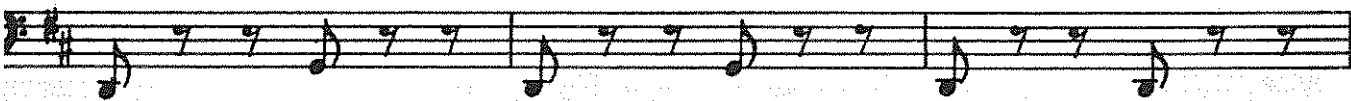
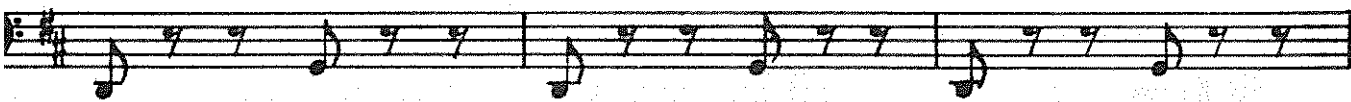
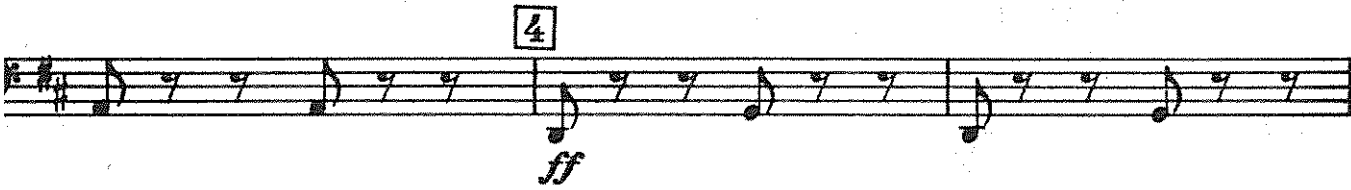
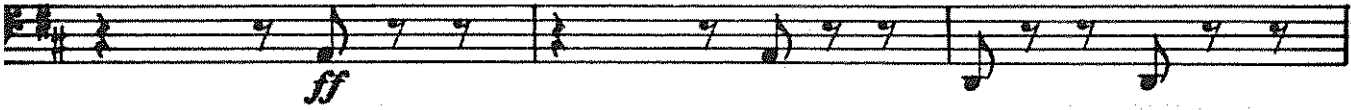

# Tuba

8

9

2

3

10

11

12 Più mosso

Eleventh staff of music for measure 12, ending with a fermata.